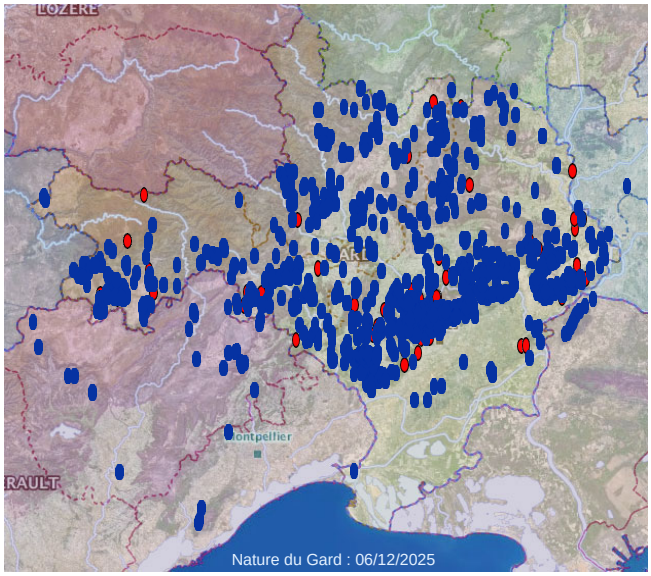

1 - Pyronia bathseba (Fabricius, 1793)