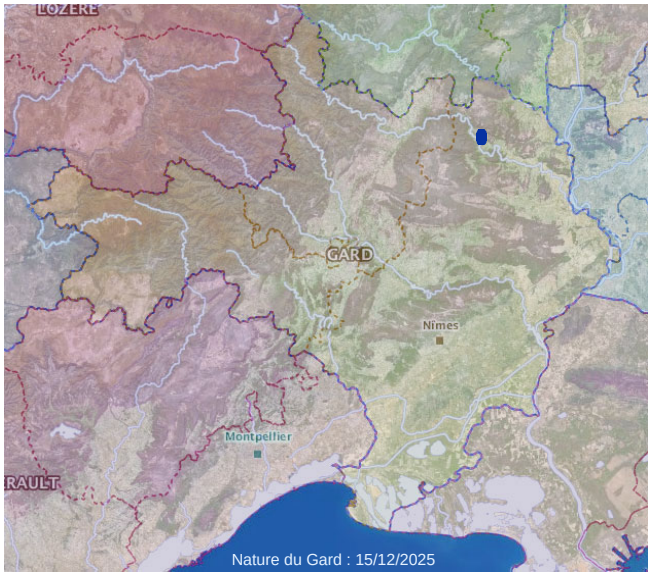

1 - Theresimima ampellophaga (Bayle-Barelle, 1808)