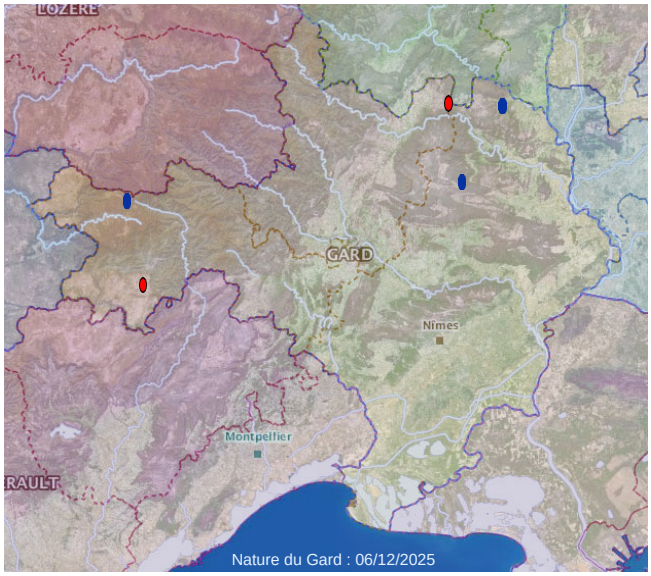

1 - Jordanita globulariae (Hübner, 1793)